

## BISHOP JONATHAN AND PASTOR EDREN MASAMBA



BISHOP JONATHAN AND PASTOR EDREN MASAMBA ARE THE FOUNDERS OF CHRISTIAN FAITH CHURCH.

### JONATHAN

HE IS A MAN OF VISION AND FULL OF FAITH, HE MOVES IN AN APOSTOLIC ANOINTING AND HAS A PASSION OF SEEING ZIMBABWE PROSPER.

HE LOVES HIS COUNTRY THE COMMUNITY, HENCE HE WANTS ALL CHURCH PROGRAMS TO TARGET HELPING CHILDREN WHO HAVE BEEN ORPHANED AND DISADVANTAGED AND ALL THOSE THAT CAN'T HELP THEMSELVES.

HE IS A COUNSELLOR, AN ADVISOR, TRAINER AND A MAN WHO LOVES TO SHARE.

### EDREN

WOMAN OF FAITH ONCE AROUND HER YOU CAN'T GO BY WITHOUT HEARING HER VOICE. SHE IS A GREAT ENCOURAGER HEAR HER SPEAK AND YOU WILL NOT WANT TO STOP. GREAT PREACHER AND UNSHAKABLE IN FAITH AS WELL.

LOVELY PEOPLE TO BE AROUND  
(CHRISTIAN FAITH CHURCH LEADERSHIP)



CHRISTIAN FAITH CHURCH

1959 KASIPITI/RONDO ROAD  
ST MARYS CHITUNGWIZA

+263 912 355 166  
+263912 426 167

**CHRISTIAN FAITH CHURCH**

CHRISTIAN FAITH CHURCH

SERVING PEOPLE SERVING GOD



# CHRISTIAN FAITH CHURCH

## A WORD FROM THE BISHOPS DESK

Shalom of God to us all

Me, my lovely wife and the children whom the LORD gave us, we would like to warmly greet you and say to you all dear partners you are great and wonderful people to us.

I would like to take this opportunity to tell you something about us. The work and life of serving the Lord JESUS CHRIST is an exciting project and sometimes painful in its unseen and misunderstood views from outside until you are involved in its day to day running of the ministry

Yes I was encouraged to encourage you that together as a family we will build and we will make it and set this world on fire for Jesus, "its possible!!"

As we grow and work together as a family and as a team our influence will leave a legacy as over comers. Without looking to selfish things we must not permit any element of discontentment or discouragement to overshadow us, but let's open our hearts to GOD for the journey and work ahead of us.

So be encouraged forever more EMMANUEL in this work . In the fullness of time we will have these breakthroughs and blessings in His grace AMEN.

Its possible with him Mark 10:27; Luke 1:37

Yours ,desiring to leave a living legacy

BISHOP JONATHAN & PASTOR EDREN MASAMBA



# CHRISTIAN FAITH CHURCH

## RHEMA AND LOGOS IN ELEVATIONS

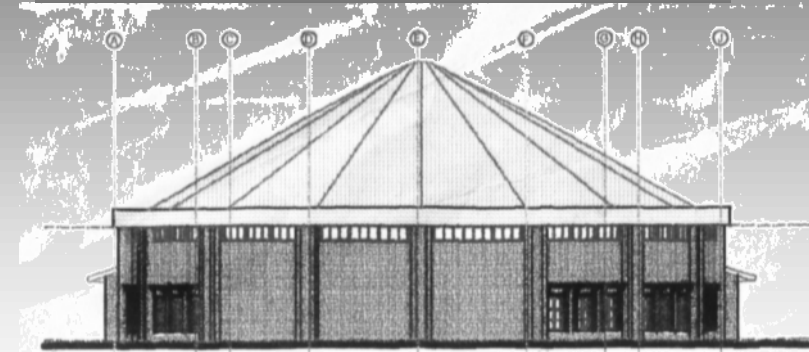

EAST ELEVATION

EAST ELEVATION

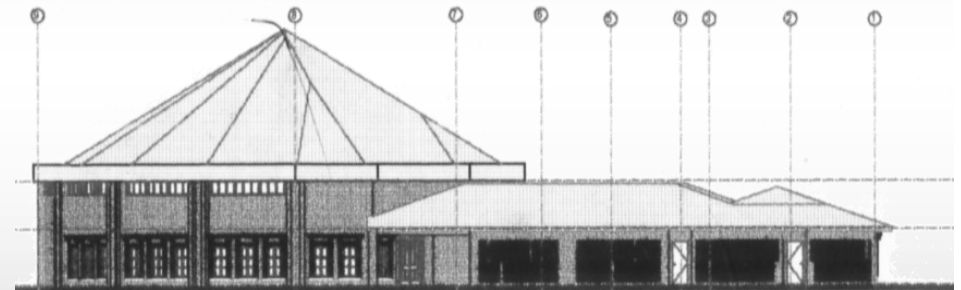

NORTH ELEVATION

NORTH ELEVATION

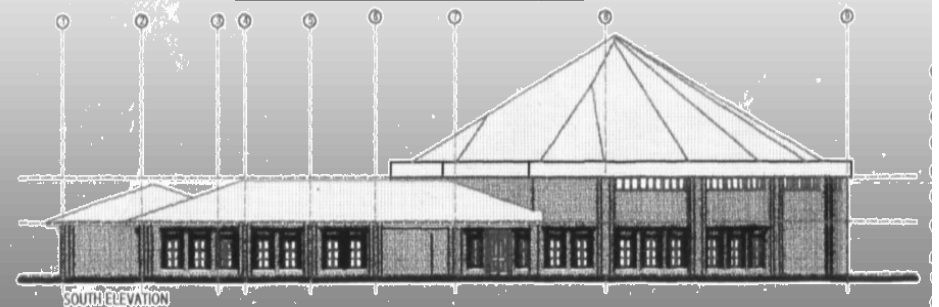

SOUTH ELEVATION

SOUTH ELEVATION

# CHRISTIAN FAITH CHURCH

# CHRISTIAN FAITH CHURCH

## FINAL SUMMARY

SECTION	AMOUNT
PLELIMINARY AND GENERAL	<u>\$30,000.00</u>
MAIN HALL	<u>\$293,706.50</u>
OFFICES	<u>240,453.00</u>
TOTAL	<u>\$564,159.00</u>
CONTINGENCIES (5% OF THE ABOVE)	<u>\$28,208.00</u>
TOTAL SUM	<u>\$592,367.50</u>

## **VISION**

To plant and establish churches that are socially relevant in every community on a MULTI FACETED approach ,which will effect the global community with the life transforming Gospel of Jesus Christ to all groups of people men ,women ,youth and children through cell and social gathering on a non-cultural, racial or regional bases.

## **MISSION STATEMENT**

To train, empower, multiply and develop potential leaders and members, to discover their appropriate ministerial calling and gifting in areas of their influence and relevance to reach the global communities with the gospel of Jesus Christ. (Matt 25:35-45 ; Acts 2:40-47; Rom 12 :4-8; 1 Cor.12:28.)

## **STATEMENT OF FAITH**

We believe and acknowledge the three persons of the FATHER the SON and the HOLY SPIRIT.

In them we are empowered and strengthened to grow in wisdom ,knowledge and all understanding of Gods love towards all His creation and the work of the cross Eph 2:16-22 ;Gen 1:26

## **OUR CORE VALUES**

- ◆ To be a loving and caring church in all our program activities
- ◆ To be a praying church that fear and adore GOD the almighty
- ◆ To be a church that is devoted to a kingdom builder on a servant hood leadership.
- ◆ To be a church with a multifaceted approach with all relevance in every community



# CHRISTIAN FAITH CHURCH

## **Brief history**

You might want to know where we came from. Christian Faith Church International was birthed 11 years ago on the 11 of July 1999 we started at Nyamutamba hotel in Zengeza 2. At that time we managed to do great things that we didn't expect to do in a short time as small as we were at the time. We opened 2 local churches in 2000 and 2001 respective in Seke and St Mary's and as time went by membership grew and many things were happening within the ministry and at one time the church membership declined that we thought we were going to close down some of our assemblies but because the LORD God Almighty was on our side we managed to carry on His work. We even managed to open some new assemblies in rural ,urban and farming communities against the odds with the help of Life Ministry and Africa Enterprise.

We had 19 full time and 9 part time pastors and as of now we are left with 7 full time and 5 part time pastors. Most of the pastors who left us left mainly because of financial remuneration to other ministries in short.

My humble appeal and persuasion is to man and women of God, captains of industry and all respective authorities to partner with us to put community based programs to assist us in our reach out programs and the community for self help projects for self sustenance of their lives.

## CHRISTIAN FAITH CHURCH

FINAL SUMMARY	
MAIN HALL	
TRADE	AMOUNT
Foundations	—————
Concrete, form work & reinforcement	<b><u>\$29,295</u></b>
Brickwork	<b><u>\$27,515</u></b>
Waterproofing	<b><u>\$5,040</u></b>
Roof coverings	<b><u>\$28,190</u></b>
Joinery & Ironmongery	<b><u>\$1,550</u></b>
Metalwork	<b><u>\$8,265</u></b>
Plastering & Wall linings	<b><u>\$6,854</u></b>
Paving's & floor coverings	<b><u>\$7,180</u></b>
Plumbing	<b><u>\$3,990</u></b>
Glazing	<b><u>\$2,225</u></b>
Painting	<b><u>\$4,552.50</u></b>
Specialist services	<b><u>\$169,050</u></b>
Total carried to final summary	<b><u>\$293,706.50</u></b>

# CHRISTIAN FAITH CHURCH

## BILL OF QUANTITIES

### FINAL SUMMARY

#### OFFICES

TRADE	AMOUNT
Foundations	_____
Concrete, form work & reinforcement	<b><u>\$23,140</u></b>
Brickwork	<b><u>\$28,326</u></b>
Roof coverings	<b><u>\$23,898</u></b>
Carpentry	<b><u>\$46,039</u></b>
Joinery & Ironmongery	<b><u>\$14,488</u></b>
Metalwork	<b><u>\$9,030</u></b>
Plastering & Wall linings	<b><u>\$10,917</u></b>
Paving's & floor coverings	<b><u>\$6,550</u></b>
Plumbing	<b><u>\$33,744</u></b>
Glazing	<b><u>\$2,170</u></b>
Painting	<b><u>\$5,351</u></b>
Specialist services	<b><u>\$36,800</u></b>
Total carried to final summary	<b><u>\$240,453</u></b>

# CHRISTIAN FAITH CHURCH

## CHALLENGES

We have failed to secure funding for all our building projects for the past 13 years. For the building to be complete is really a concern to me hence my appeal and invitation to you for your partnering with us to finish. This booklet will show you our building in progress which is in St Mary's. We have photos of the building which is still at the foundation or slab level. We are in great need of funding to purchase building material for this projects and facilitate the completion of this building project. The requirements for the completion of the project are noted in this booklet and we believe that the completion of this building will help transform the lives of many people within the community by providing social activities within the premises. For with GOD Almighty ITS POSSIBLE .Mark 10:27

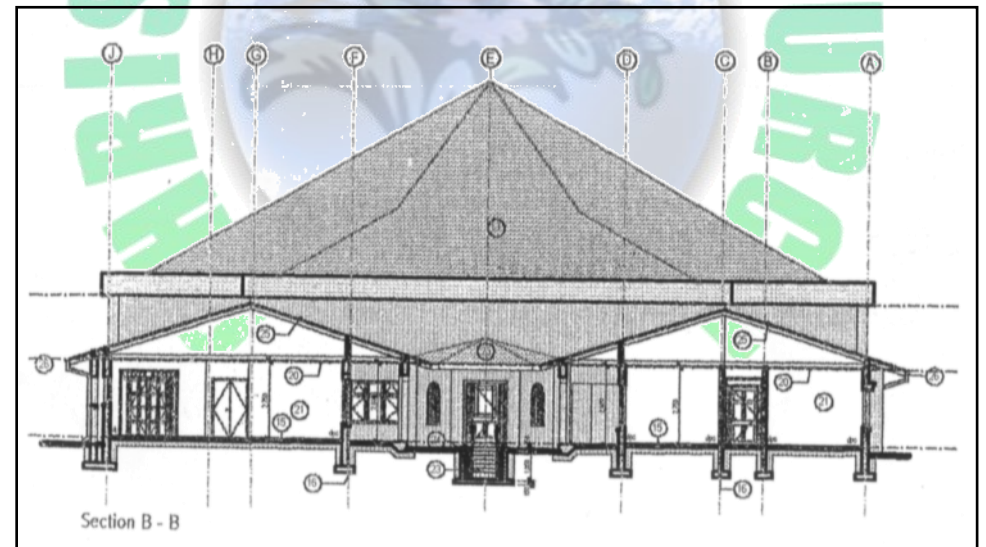

A SECTION OF RHEMA AND LOGOS CENTRE

# CHRISTIAN FAITH CHURCH

## Contact details:

Christian Faith Church  
Stand no 1959 Kasipiti and Kondo str  
St Mary's Chitungwiza  
ZIMBABWE

HOTLINE +263 772 355 166

+263 773 757 766

+263 738 960 547

EMAIL : [cfaithchurch@gmail.com](mailto:cfaithchurch@gmail.com)

Acc no: 8700203766200

Christian faith church  
Standard chartered bank  
Robert Mugabe Rd branch

# CHRISTIAN FAITH CHURCH

## APPROVED PLAN FOR RHEMA AND LOGOS CENTRE

